



**ICAR Sponsored CAFT Training  
on**



**Diagnosis of Animal and Poultry  
Diseases with Emphasis on Morphological  
Characterization of Gross and Histological Lesions**

**at**

**Guru Angad Dev Veterinary and Animal Sciences University,  
Ludhiana, Punjab**

**November 17 - December 07, 2019**



**CAFT- Coordinator**

**Dr. S.K. Uppal  
(Dean Post Graduate Studies)**

**Course Director**

**Dr. Charan Kamal Singh**

**Course Coordinators**

**Dr. Kuldip Gupta**

**Dr. Apminder Pal Singh Brar**

**Organized by**

**DEPARTMENT OF VETERINARY PATHOLOGY**

**Guru Angad Dev Veterinary and Animal Sciences  
University, Ludhiana-141 004 (Punjab)**

## A BRIEF ABOUT THE DEPARTMENT

Guru Angad Dev Veterinary and Animal Sciences University (GADVASU) was established at Ludhiana in 2006. The Department of Veterinary Pathology caters to the needs of teaching, research and extension in the discipline of Veterinary Pathology. All the departmental faculty is enriched with practical experience in pathology and most of them have acquired international exposure. The key areas of research in the department include ante-mortem diagnosis of rabies in animals, oncology, adenoviruses, toxicopathology, meat borne and avian diseases. The department has requisite facilities for advanced cytological, clinico-pathological, histopathological, immunopathological and bio-molecular investigations. The department is also associated with one of the best 'Centralized Clinical Diagnostic Laboratory' which receives about 20,000 clinical samples for haematology, diagnostic cytology, urine and other body fluid analyses, clinical microbiology. In addition to two state government sponsored projects, presently there are five extra-mural research projects running in the department funded by DBT and DST.



State of the art Histopathology immunopathology Laboratory



Rabies Diagnostic Laboratory



State of the art multipurpose teaching laboratory

## ABOUT LUDHIANA

Ludhiana gets its name from the Lodhi Dynasty, which is believed to have founded the city in the year 1480. It is known for manufacture of cycle & its parts, woolens, machine tools, sewing machines, generators, diesel engines, tyres & tubes and other utilities and consumer goods. Ludhiana also has premier educational & research institutes including Guru Angad Dev Veterinary and Animal Sciences University, Punjab Agriculture University, Guru Nanak Dev Engineering College, Christian Medical College, Dayanand Medical College & Hospital. It is well connected by road, railways and air. The weather during November-December will be cool especially during early morning and night. The participants are advised to carry requisite woolens.

## COURSE CONTENT

The Emphasis of the course will be on Study of gross and Histopathological lesions. The course will include lectures, practical demonstrations and hands on training. Following major aspects will be covered during the training:

1. Post-Mortem Examination
2. Diagnostic Histopathology
3. Diagnostic immunopathology
4. Diagnostic cytology
5. Ancillary diagnostic techniques.

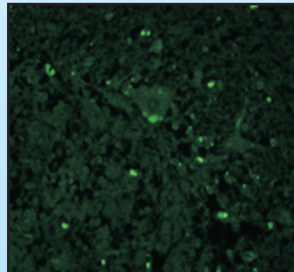
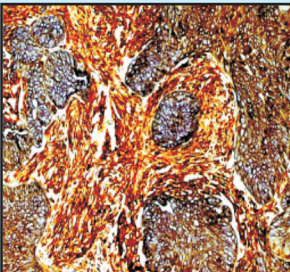
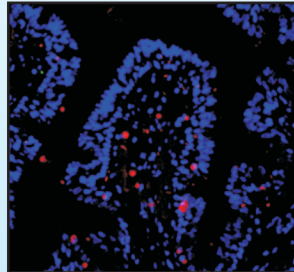
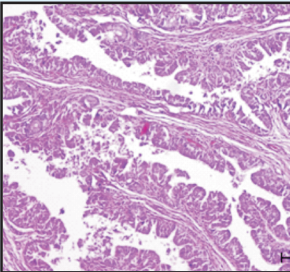
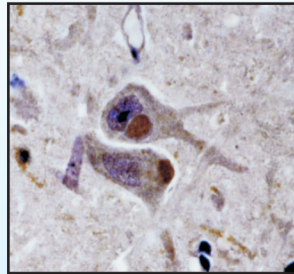

## ELIGIBILITY CRITERIA

- Degree of M.V.Sc in any field of Veterinary Science with working knowledge of Computers.
- Working not below the rank of Assistant Professor and equivalent in the concerned subject under Agricultural University / ICAR Institute

## APPLICATION PROCEDURE

- The interested candidates should register and apply online through Capacity Building Program (CBP) portal of ICAR/IASRI accessible at <http://cbp.icar.gov.in/>
- After online submission of the application, the candidate should print the application and get it endorsed by his/her head of the department/Institute.
- The endorsed application may be scanned and uploaded on the CBP portal.

## BOARDING, LODGING AND OTHER FACILITIES

Participants will be accommodated in Scientist Home and other facilities at the institute, with provision for food. Participants are requested not to bring any family member as the accommodation is strictly limited for trainees only. The participants will be paid for the journey, to and fro, restricted to AC-II tier train fare or bus or any other means of transport in vogue, as the case may be, on producing actual documents of travel.

---

**All correspondence may be addressed to:**

**Dr. Charan Kamal Singh**

Sr. Veterinary Pathologist-cum-Head

Department of Veterinary Pathology,

Guru Angad Dev Veterinary & Animal Sciences University

Ludhiana-141004

Mobile: +91 9888466676,

Ph.: 0161-2414027, Fax: 0161-2400822

E-mail: [vetypathocraft@gmail.com](mailto:vetypathocraft@gmail.com)